

Part of HLG 23-7

Topographic Map

Part of Camp Singing Hills,

being

Part of Tax Parcel HLG 2300007,

located in the Southeast 1/4 of Section 23, Town 4 North, Range 16 East, Town of LaGrange, Walworth County, Wisconsin.

Prepared for: **Dotson Architects, Inc.**
410 South Michigan Avenue
Chicago, Illinois 60605

Elevations referenced to Mean Sea Level.

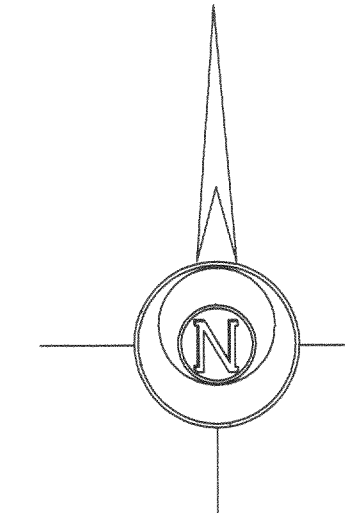
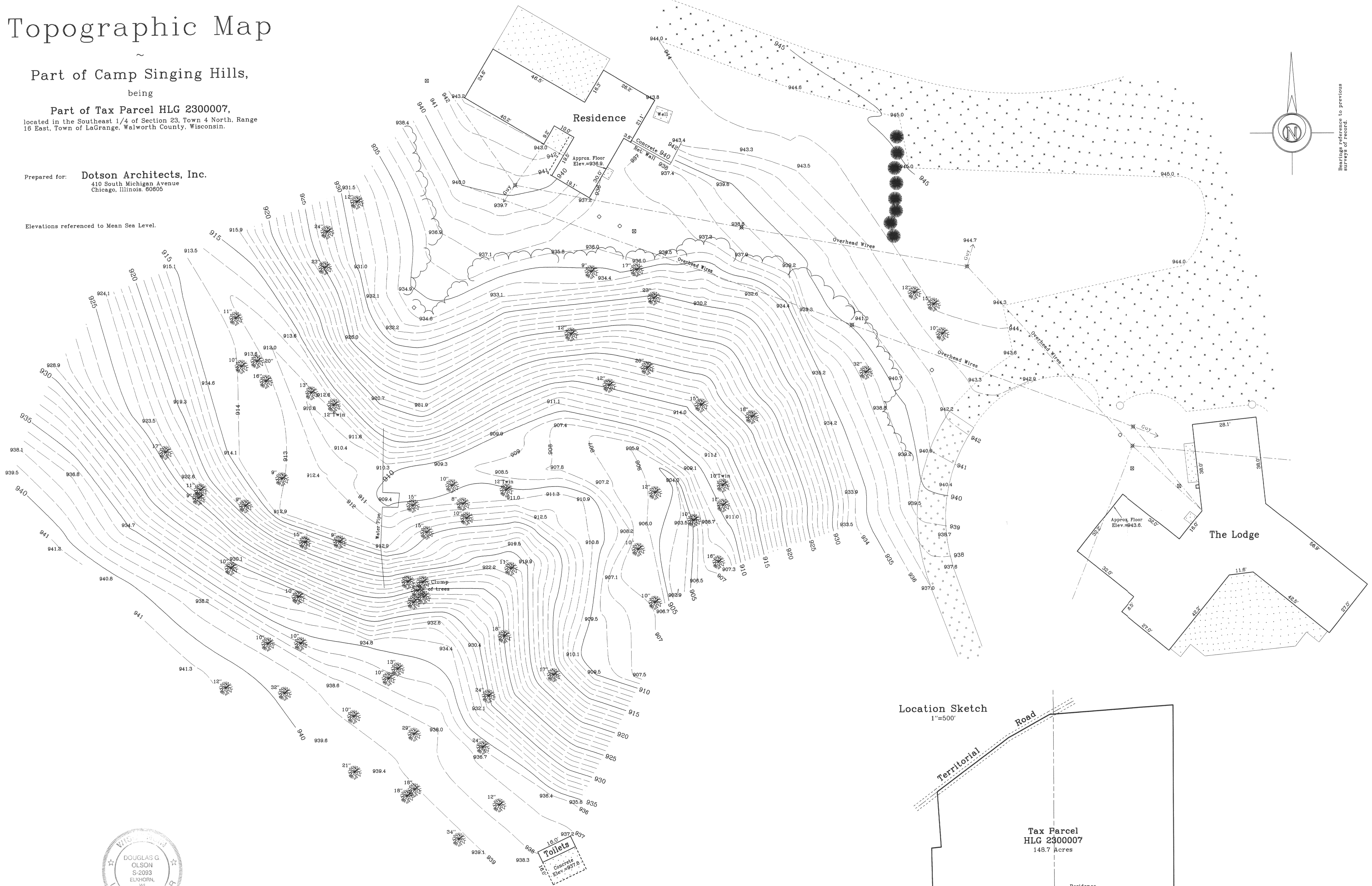

Bearings reference to previous surveys of record.

Location Sketch
1"=500'

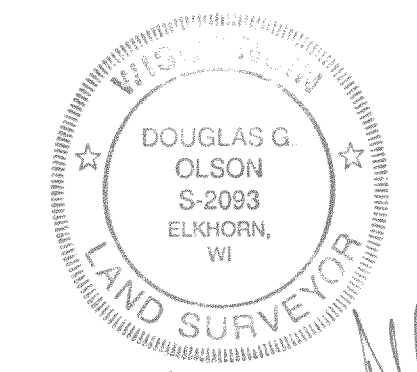
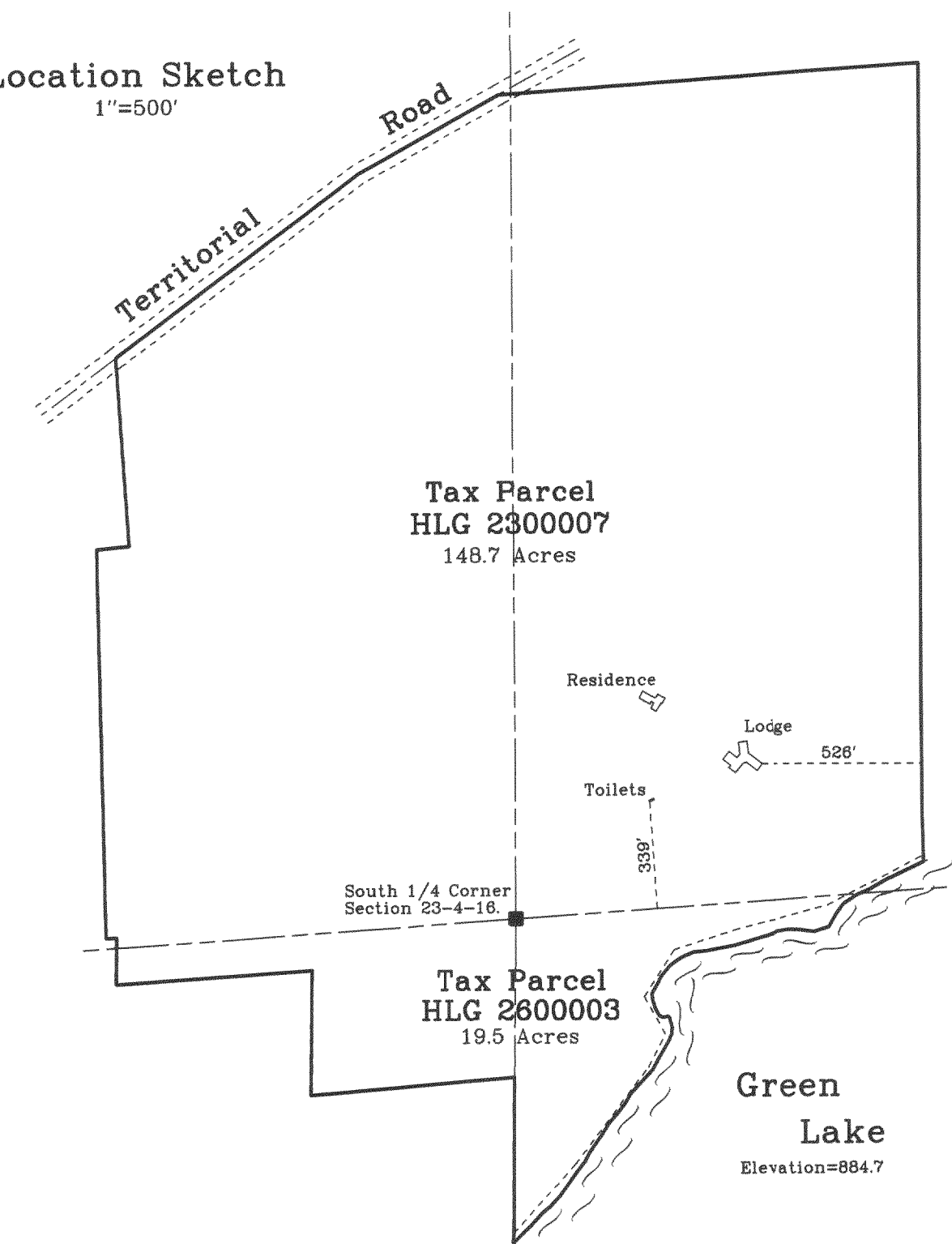

SEP 19 2002

Copyright © 2001 by Jensen & Olson Land Surveying, LLC.
All rights reserved. No part of this survey plat may be reproduced or transmitted in any form by any means - graphic, electronic, or mechanical, including photocopying, tracing, or information storage and retrieval systems - without permission in writing from Douglas G. Olson, Jensen & Olson Land Surveying, LLC.

Survey date: November 2, 2001.
Revisions:

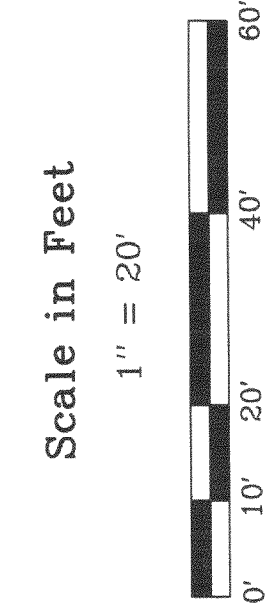

Jensen & Olson Land Surveying, LLC
45 South Wisconsin Street P.O. Box 322
Elkhorn, Wisconsin 53121
Telephone: (262) 723-3434
Facsimile: (262) 723-8044

- Legend**
- Utility Pole
 - Concrete Cover
 - Concrete Surface
 - Asphalt Surface
 - Deciduous Tree & Diameter
 - Coniferous Tree & Diameter

Sheet 1 of 1 Sheets.
Job Reference Number
2001.131

2001.131

416-1526